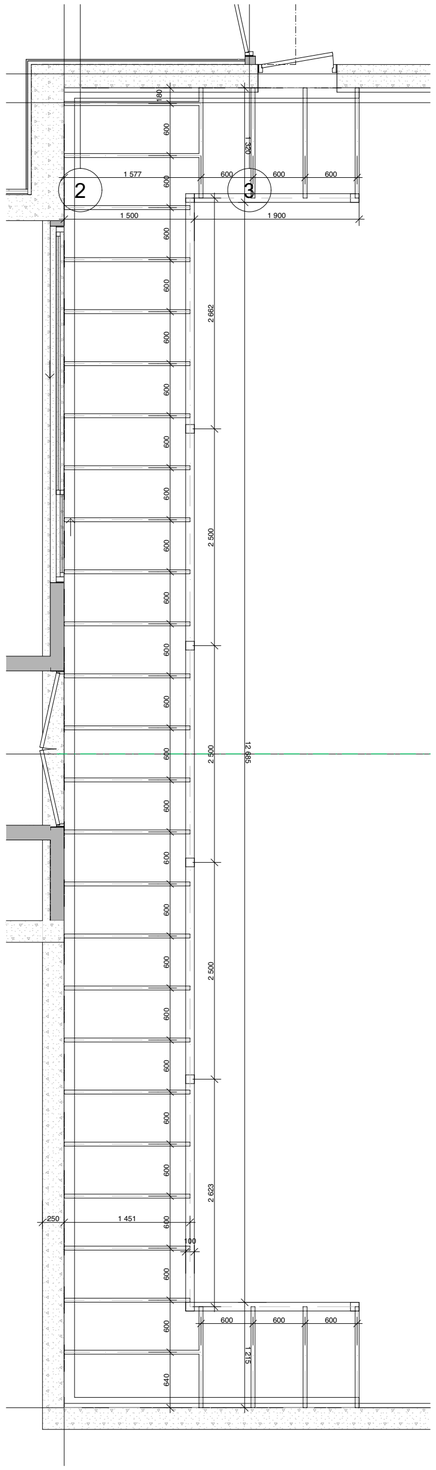

1:50 TK anbud galleri konstruksjon OPSJON

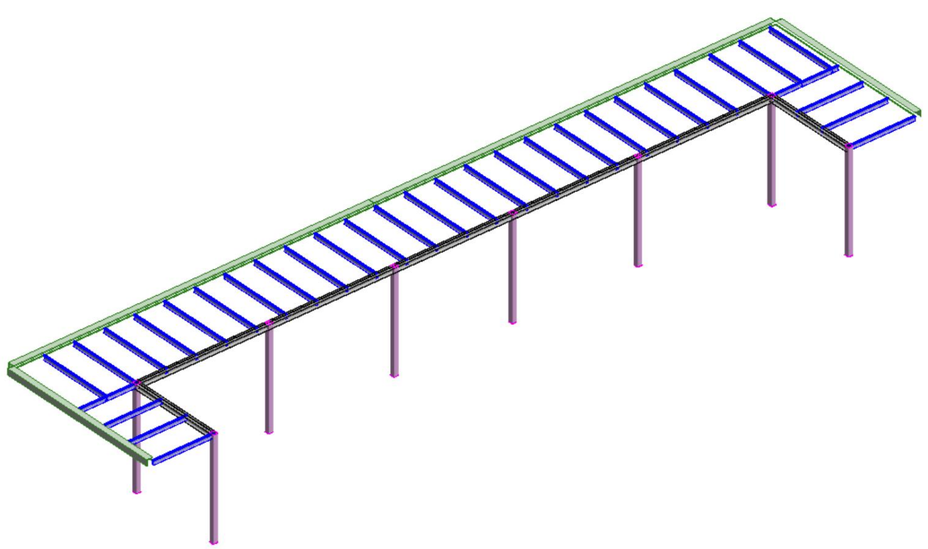

C-s.: HE-A 100

C-s.: IPE 80

C-s.: KKR 100x100x6

C-s.: LE 120*10

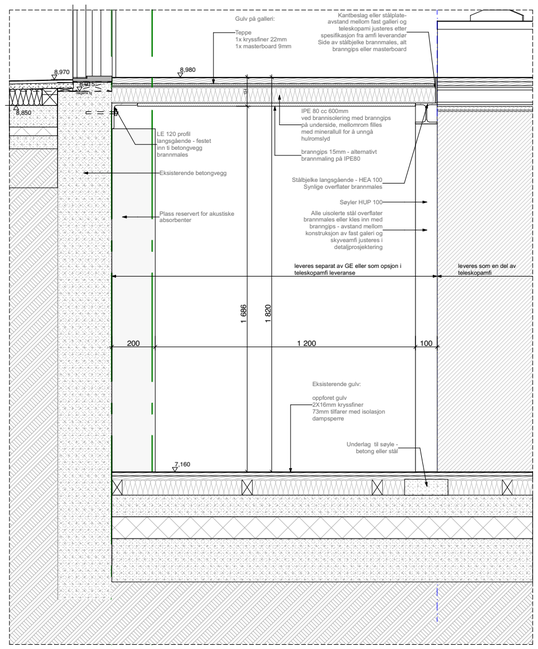

1:20 Prinsippsnitt galleri TK

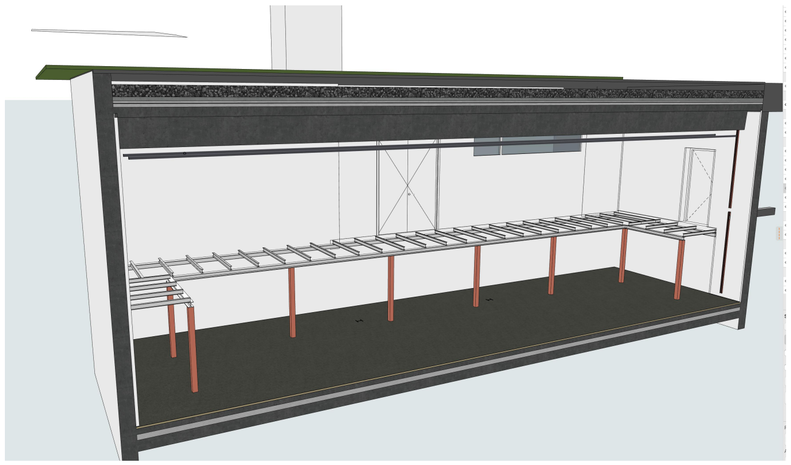

3d visning av konstuksjon

Rev	Beskrivelse	Dato	Tegnet	Kontr.

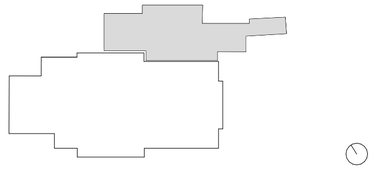

ROLE:	KONTAKT:	TELEFON:	ROLE:	KONTAKT:	TELEFON:
■ ARK	b+b	+47 55 90 74 40	☐ PK	ADVANSIA PART OF AFRY	+47 24 10 10 10
■ ARK	hlm	+47 55 55 04 00	☐ BHO	kepla	+47 55 55 32 00
☐ RISC	AIX	+46 08 690 29 00			
☐ RIB	AR TECHN. OLAV OLSEN	+47 67 82 80 00			
☐ RIBR	Multiconsult	+47 55 62 37 00			
☐ RIE	sweco	+47 55 27 50 00			
☐ RIV	AR TECHN. OLAV OLSEN	+47 67 82 80 00			
☐ RIAKU	COWI	+47 21 49 76 88			
☐ RIM	Multiconsult	+47 55 62 37 00			
☐ ANNET					

DNS DEN NATIONALE SCENE

AS DEN NATIONALE SCENE

Engen 1
5011 Bergen

+47 55 60 70 80

PROSJEKT: Modernisering DNS

PROSJEKTNUMMER: 781

PROSJEKTFASE: Anbudstegning — foreløpig — MMI 200

utskriftsdato: 22.04.2026

TEGNINGSTITTEL: Skjema galleri TK for anbud

DATO: 23.10.2025

MODELLFIL: 781 DNS-teaterkjelleren.pln

MÅL: 1:50, 1:20

TEGNER: TS

KONTROLLERT:

GODKJENT:

ARKSTØRRELSE: A2

TEGNINGSNR: XX-A-200-60-221

Etasje Fag Systemkode Type tegn. Løpnr.

REVISJON: